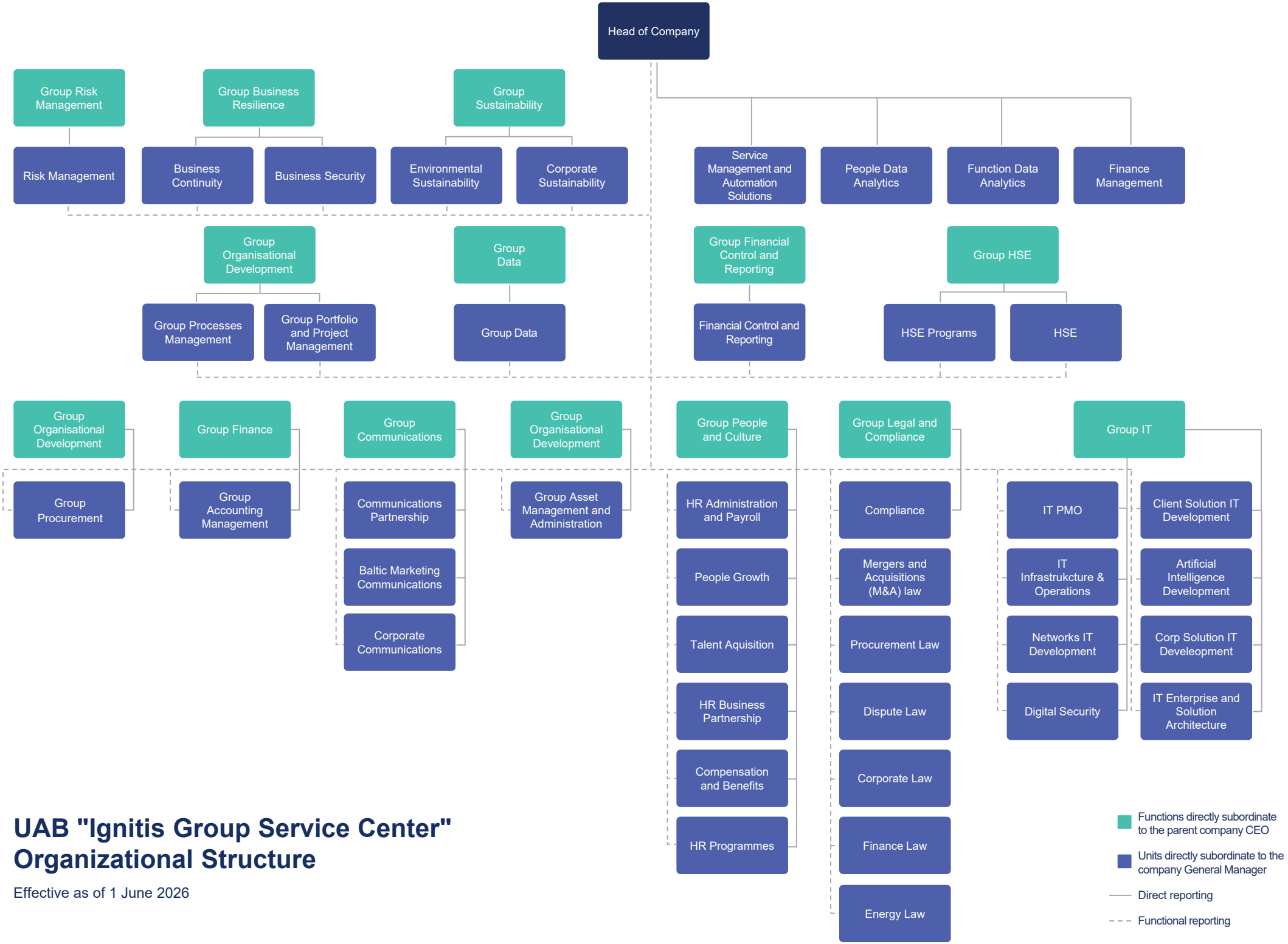

UAB "Ignitis Group Service Center" Organizational Structure

Effective as of 1 June 2026